

TRUMPET 1

Whistle Dixie 1

Big Band

FLEXIBLE BAND SERIES
WPF 012

By ED WILSON

q = 116 Swing

back to bar 5

coda ∅

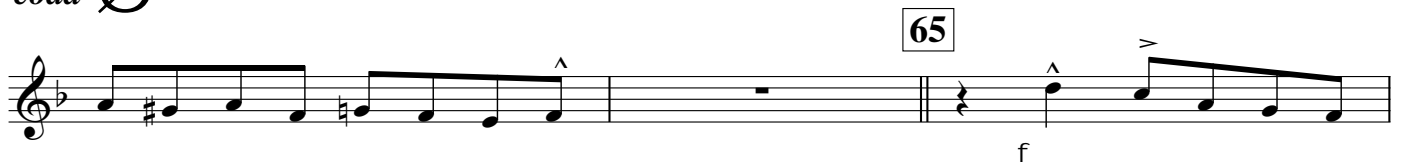

TRUMPET 1
Bb Lead Part 1

Whistle Dixie 2

Small Group

FLEXIBLE BAND SERIES
WPF 012

By ED WILSON

q = 116 Swing

coda \emptyset
